

# 2006 Annual Report



Donna M. Cahill, Executive Director

Ron Limoges, our Development Director and primary architect of our \$7.1M Capital Campaign, asked me to write, from my heart and not my head, what our new building at 299 Dolores Street means to me. What I am about to commit here to paper is an attempt to articulate what I have heard, learned, and stored in my heart from all of you who are reading this now.

You, our long-time friends, were privileged to have significantly more years of involvement with this special, holy program than I. And you, our newer friends and partners, by your continued support, provide hope for our children's future. Please forgive me if this fails to paint a complete picture, for I fear that the picture in fact is never, and should never be, completed, or certainly only as long as children need to be educated and loved.

## The Long Version

The new Day Home for our children and families means:

- ▶ That nothing, not even a major earthquake, can separate our children from the care and love (of the Holy Family) that emanates daily from our gentle (not fragile), talented, diverse and very committed staff—our unsung heroes.
- ▶ Hope and stability for at least another 15,000 children, over the next century, who need us the most.
- ▶ Beauty, dignity and early educational parity for those who are marginalized.
- ▶ The fulfillment of a dream for many of the Sisters of the Holy Family, particularly for the current Leadership Team led by Sr. Sharon Flannigan; the first SHF that I met and extraordinary child and Day Home advocate, Sr. Ann Maureen Murphy; and most especially for our dear friend and inspiration, Sr. Marianne Smith.
- ▶ A secured continuation of the legacy which began with our 'soul Sister'—Sr. Dolores Armor—and continued on Dolores Street through the generosity of another 'soul sister' Virginia "Birdie" Fair Vanderbilt—and carried on by so very many who have, over the past 107 years, given their lives (like our dear late Marcella Cashman) in order that children might be able to live with dignity.

- ▶ A beautiful testimony to the sacrifice, unlimited gifts and time, professionalism, care and vigilant supervision of Mr. Robert (Bob) Portman and Mr. Bill Mattade of Frank Portman and Co., our General Contractor.
- ▶ The completion of a special memorial to the care and commitment of Bob's father and our dear alum, the late Mr. Frank Portman, and a reflection of the love that radiates from the love of his life, Mrs. Mary Portman.
- ▶ The result of countless hours of meetings, designs, re-designs, negotiations, debates, walk-throughs, emails, phone calls, agreements, disagreements, requests for information, drawings on napkins, bending over blueprints, waiting in line at the Planning Department, waiting for responses, agonizing over large—and smaller—decisions because 'it's for the children,' reviewing our options, reviewing our decisions, reviewing our revisions, looking at little samples then even bigger samples of—color, tile, carpet, wood, signage, widgets, gadgets and gadgets, by the entire Construction Team consisting of the aforementioned Frank Portman and Co., Cass Calder Smith Architects, namely Lev Weisbach and Tim Quayle, and our Project Manager, Ed Richkind.
- ▶ That we secured the very best sub-contractors known in the construction field today and that many went beyond their contracts and sacrificed their time and resources once they learned the purpose for this special building.
- ▶ That the Board of Directors had the courage, care and commitment to shoulder the direct responsibility for managing the liability of a \$7.1M capital building project so that many future generations of children would be loved and educated as a result of their efforts.
- ▶ That literally thousands of caring people sacrificed and donated their time, talent and resources on behalf of our children and families.
- ▶ That some future Executive Director is guaranteed to wish that something with this construction would have been done differently! (I ask for your pardon now dear peer, in advance, for the lack of vision—for what appears obvious to you is hidden from me now.)
- ▶ That under the brilliant, tireless and loving leadership of the Capital Campaign Committee, co-chaired by Tom Bonomi and Marie Hurabiell, and its members Tom Oertli and Phil Marineau, we all have accomplished what many said could not be done (for they didn't know that heaven was really directing the project).

## The Short Version

In essence and in summary, the new building means simply that God wanted our children to know they were loved.

What does Holy Family Day Home mean to you?

Please, take a moment and call me now! (415-565-0504 x207) I would love to hear from you, especially as we begin plans for the historic Grand Opening which will take place later this year.

# Thanks, Donors!

In 1999, Holy Family Day Home quietly began to collect funds to design a new school building. Several of the names below were the first to recognize our need. Some are now deceased, but we remember their generosity. Today, as our building nears completion, we are truly honored that more than 200 individual and institutional donors have stepped up with more than \$4,000,000. While we still have a ways to go to complete the Capital Campaign, this is a remarkable achievement for the Board and Staff of the Day Home, "the best kept secret in San Francisco." When we contact you, our regular supporters, in the next few months, please help in every way you can.

Thank you so very much for being a part of our family.

Always On, LLC  
Mr. and Mrs. John Amster  
Linda Angin, DDS  
Nicholas Andrade  
Lisa Lau Aquino  
Elena Asturias and Eduardo Paniagua  
Barbara Ballarin

Mignon Collins  
Mr. and Mrs. George Comisky  
James Comisky  
The Honorable Carol A. Corrigan  
Sr. Timothy Cronin, SHF  
Mr. and Mrs. Paul G. Czechowicz  
Edward Joseph Daly Foundation  
Mr. and Mrs. Sayed M. Darwish

Monsignor John T. Foudy  
Charles L. Fritz  
GATX Capital  
Helen Gallagher  
Mr. and Mrs. John Gallagher  
Sr. M. Annette Gallagher, SHF  
Sr. Geraldine Garbarino, SHF  
Eugene Gartland

Edward Holley  
Holy Family Guild of San Francisco  
Houlihan Lokey Howard and Zukin  
Mr. and Mrs. Matthew Howitt  
Marie Hurabiell and Andrew Trader  
The William G. Irwin Charity Foundation  
Italian Catholic Federation, Branch 19

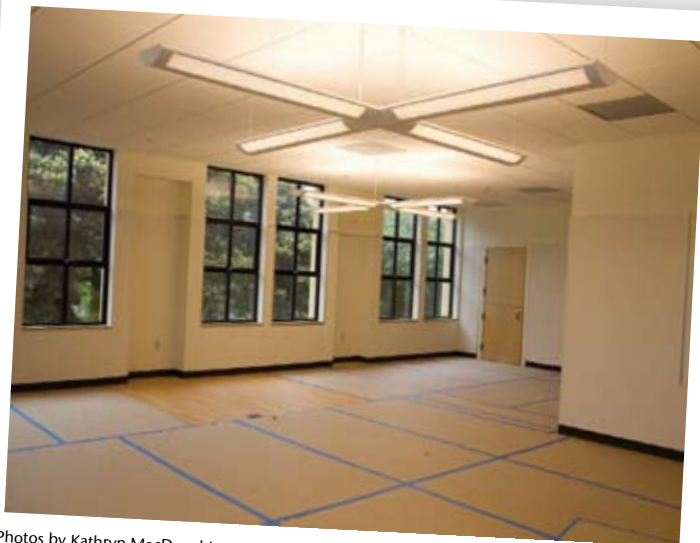

Photos by Kathryn MacDonald



Pragati K. Balsawer  
Barclays Global Investors  
Michele Barnes and Rick Taylor  
Joseph Becker  
Gail Blach  
Bode Concrete LLC  
Mr. and Mrs. Thomas V. Bonomi, Jr.  
Sophie Breall and Brendan Cormack  
Teo and Del Bumgardner  
Patrick Buscovich  
Donna M. Cahill  
The Honorable Mary I. Callanan  
Mr. and Mrs. Joseph Caramucci  
Mr. and Mrs. Michael J. Carroll  
Mr. and Mrs. Jeff A. Cerf  
Mr. and Mrs. Roy Chiappari, Jr.  
Child Care Facilities Fund  
Chiuchiarelli Family Foundation  
Dorothy Clark

Mr. and Mrs. Denis Deering  
Mr. and Mrs. Mark Deering  
Helen Delucchi  
Sr. Joan Derry, SHF  
Malachy Doherty  
The Draper Foundation  
Paul Driscoll  
Mrs. Joseph Drucker  
Noreen Dunn  
Helen Marie Dunphy  
Dorothy Edwards  
Frances C. Farley  
The Honorable Dianne Feinstein  
First Republic Bank  
Joan Flanagan  
Rev. William J. Flanagan  
Esther Flynn  
Kathleen Flynn  
Forte Software

The Carl Gellert and Celia Berta Gellert Foundation  
Mr. and Mrs. Frank Gibson  
Mr. and Mrs. James Gilmore  
T. Frances Good  
Florence Gorman  
Ruth B. Gorman  
Mrs. Yoshiko Goto  
Sue Greene  
Sr. Frances Agnes Grimmer, SHF  
Rachel Groffman  
Doris Guinasso  
Christine Gunches  
Catherine Malone Habas  
Mr. and Mrs. Paul Habas  
Mr. and Mrs. James L. Hall, Jr.  
Norma Hall  
Sr. Malachy Hannigan, SHF  
Constance Heller  
Hellman Family Philanthropic Fund

Sr. Catherine Rose Iverson, SHF  
Mr. and Mrs. Kurt Johnson  
Martha A. Johnson  
Dorothy Ann Jones  
Kaiser Permanente  
Donna M. Kelly and Hoa T. Tran  
Sr. Jeannette Kelly, SHF  
Stephen Kempainen  
Monsignor Edwin J. Kennedy  
Susan King  
Frank Kunst  
Marion Kunst  
Yolanda Larrabee  
Katherine Lasater  
Agnes Leach  
Levi Strauss Foundation  
Joanne Lewin  
Barry Lipman  
Monica C. Lopes  
Low Income Investment Fund



# BUILD THEIR FUTURE

## CAPITAL CAMPAIGN

Mr. and Mrs. David A. Lowe  
Eileen M. Macdonald  
Mr. and Mrs. Richard Macias  
Hilary Makhijani  
Philip and Susan Marineau  
Gina Martinez  
Peggy Maslaniak

Sr. Ann Maureen Murphy, SHF  
Elizabeth Murphy  
Gertrude Murphy  
Mr. and Mrs. Martin Murphy  
Mr. and Mrs. Martin Nejsmich  
Margaret O'Brien  
Agnes O'Connor



Frances McCormick  
The John J. and Margaret McNamara  
Charitable Foundation  
Earlene Meyer  
Inge Meyer  
Gregory W. Mitchell and Margaret  
S. Schroeder  
Mary Kay Mitchell and Samuel  
Marcos Doming  
Corinne Marie Mohrmann  
Virginia Molinari  
Mr. and Mrs. Timothy M. Monahan  
C. Hayes Morehouse  
Drs. Roger and Nancy Morehouse  
Barbara Morris  
Sr. Camilla Morris, SHF  
Mr. and Mrs. Jay E. Morrissey  
Mother Dolores Community  
Mrs. J. G. Motheral  
Flora Murnane

Mr. and Mrs. Lawrence O'Connor  
Mr. and Mrs. Patrick H.E. O'Connor  
Alice G. O'Keefe  
Katie O'Leary  
Helen O'Reilly  
Mr. and Mrs. Philip A. Oertli, Sr.  
Mr. and Mrs. Thomas Oertli  
Mr. and Mrs. Donald Onken  
PG Insurance Services  
Christopher S. Parsons  
Patricia Pendergast  
Cynthia Pendleton  
Norma Peterson  
Barbara W. Pitts  
Mr. and Mrs. Frank Portman  
Charles M. Pritchett  
Providian Financial Corporation  
Prudential Merged Retirement Plan  
Mr. and Mrs. Roger Rafferty  
Laura Rafferty-Jacobo

Raychem Sharefair Campaign  
Mr. and Mrs. Ken Reggio  
Mary Rielly  
Christopher Roe  
Hubert Rossetti  
Rosie's For All Kids Foundation  
Deborah N. Rush  
Mr. and Mrs. Daniel L. Salvo  
Brother John Samaha  
Sr. John Marie Samaha, SHF  
Mildred Samaha  
San Francisco Chronicle  
San Francisco Foundation  
Mr. and Mrs. Angelo Sangiacomo  
Patricia Sayrafi  
Mr. and Mrs. Ralf Schroeder  
Aidan A. Shea  
Tina Silva  
Mr. and Mrs. William Simms  
Sisters of the Holy Family  
Frank Paul Slater Trust  
Mr. and Mrs. David Smith  
Sr. Marianne Smith, SHF  
Nancy Smith  
Mr. and Mrs. Jerome Solari  
Mr. and Mrs. Lawrence Solari  
Rose Souza  
Sr. Marie Stafford, SHF

Mrs. Walter J. Stafford  
Mr. and Mrs. William F. Stephens  
John Stiehler and Michael Genhart  
Mrs. Edward Strehl  
Yvette Stuart  
Rose B. Succetti  
Sumitomo Bank of California  
Audrey L. Sung  
Krista Sweigart  
Pat Tekeli  
Telegraph Hill Properties, Inc.  
Tobin Family Trust  
Laura Topoian  
Union Bank of California  
Mr. and Mrs. Alexander Upton  
Mr. and Mrs. Scott Vance  
Helen Volkmann  
Von's Concrete Pumping, Inc.  
Beatrice Vorsatz  
Mr. and Mrs. Richard Waters  
Nancy P. Weston  
Diane Wilsey  
Betty Wirth  
Mr. and Mrs. Albert C. Worner  
Mr. and Mrs. Greg Yim  
Mary L. Zadra  
Elyce Zahn and The Zahn Group  
Reverend John L. Zoph

# We'll be talking with you soon...

Over the next few weeks, we will be calling all of our donors and supporters to share information about the progress of our Capital Campaign. As you can see from the photographs of our beautiful building, a great deal of progress has been made on our new "Home Away From Home." And, as you can see from the list of Capital Campaign donors, many individuals, companies and foundations have stepped up to support the children and their families. However, we still have a ways to go, so we want to speak with each of you, on their behalf, about how you can help "Build Their Future."



**THOMAS V. BONOMI**  
President  
Global Wine Partners,  
Managing Director



**JAY E. MORRISSEY**  
Vice-President  
McKesson HBOC,  
ESS Technical Architect



**PATRICK H.E. O'CONNOR**  
Treasurer  
Barclays Global Investors,  
Head of U.S. iShares  
Portfolio Management



**MARIE HURABIELL**,  
Secretary  
Hurabiell Enterprises,  
Principal



**LISA LAU AQUINO**  
Hamlin School,  
Director of Admissions



**DONNA M. CAHILL**  
Holy Family Day Home,  
Executive Director



**MICHAEL J. CARROLL**  
Erskine & Tully, Partner  
and Alumni of HFDH



**JEFF CERF**  
Program Manager,  
Wells Fargo Bank



**GLADYS GUENTHER, SHF**  
Sisters of the Holy Family,  
Vice-President



**MELANIE JOHNSON**  
Episcopal Community  
Services, CFO



**CATHERINE MALONE HABAS**  
Burson Marsteller,  
Director, Technology Practice



**PHIL MARINEAU**  
Levi Strauss & Company,  
President and CEO  
(Retired)



**GINA MARTINEZ**  
Parent and  
Alumnae of HFDH



**THOMAS P. OERTLI**  
San Francisco Fire  
Department, Firefighter



**SR. MARIANNE SMITH, SHF**  
Intake Counselor  
Holy Family Day Home



**JAMES WILLIAMSON**  
Williamson Communication,  
Principal

**Not Pictured:**

**PATRICK BUSCOVICH**  
Buscovich & Assoc., Structural Engineers  
**SALVADOR MENJIVAR**  
Hamilton Family Center, Executive Director

## 2006 Revenue by Source

- Tuition and Fees
- Government Contracts and Grants
- Contributions and Other Income

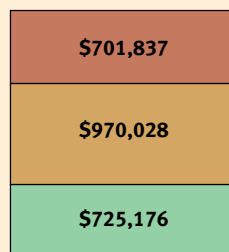

## 2006 Expenses by Program

- Preschool Program  
Dolores Street Site
- Infant and Toddler Program  
Minna Street Site
- General and Administrative
- Fund Development

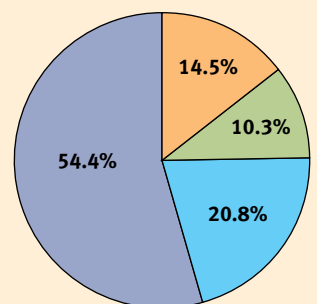

# WAYS OF GIVING TO HOLY FAMILY DAY HOME

*The Day Home's children and their families thrive because of the generosity of our many donors like you. Thank you.*

*It is your support that allows us to continue to provide affordable, high quality early childhood education to all families regardless of their ability to pay. The Day Home's message is that every child, regardless of background and family income, deserves a loving, nurturing environment that engenders a lifetime love of learning.*

*The Day Home must privately raise one dollar for every three dollars we receive in government support to provide that education. Through annual giving, loyal donors like you rise to the occasion and invest in our "home away from home" and, by extension, in the children entrusted to our care.*

*As our new building rises, we again turn to our many loyal supporters. Now is the time to make a lasting gift*



*to help us provide the best place for young and vulnerable children to learn in San Francisco. Through a gift to our Capital Campaign, you can be a part of building their future.*

*Just as we have many supporters, there are many ways to support the Day Home. Yes, we need cash or stock gifts to help us successfully complete our new building. But an often-overlooked way to support the Day Home is through planned giving. This simply means including the Day Home in your estate plans.*

*This kind of gift provides a significant and lasting impact. Planned giving is essential to the Day Home because it enables us to plan for the future — and that future is our second hundred years of service to some of the most vulnerable children in our community. We ask you to help. We hope you will consider including the Day Home in your estate plans.*

**Giving Through Your Will or Trust:** By far, the most common means of making a charitable gift is through a will or living trust. Such tools, when carefully prepared by your attorney, will allow you to retain full use of your assets during your lifetime and still make a significant contribution to the Day Home.

**Giving Through Gift Annuities:** A charitable gift annuity is a simple contract between you and the Day Home which creates an irrevocable gift. Once that contract is signed, the Day Home agrees to pay the annuitant(s) a fixed dollar amount each year for life. The amount is based on life expectancy; the older you are at the time you make your gift, the greater the payout can be. Such Annuities can be funded with cash or appreciated securities. You receive a significant tax deduction based on your age, the payout rate, and the federal discount rate. This sort of gift can also be made in a deferred format, with payout beginning at some agreed-to date in the future. In either case, at your death the proceeds of the gift annuity becomes available to Holy Family Day Home.

**Giving Through Stocks and Securities:** Charitable gifts of appreciated stocks and securities can provide even greater tax

benefits than a cash gift of equal value. You may take a charitable deduction for the full fair market value of the asset, while avoiding capital gains.

**Giving Through Real Estate:** When you donate a residential or commercial real estate asset to Holy Family Day Home, you may deduct the full fair market value on your federal tax return and avoid the capital gains on the difference between what you paid for the property and its present value.

**Giving Through Charitable Remainder Trusts:** A charitable remainder trust allows you to retain income from your asset for a specific period of time or for the rest of your life. Your funds are held separately and invested for payment of a fixed (or variable) income to you or someone you name. These funds could be a welcome supplement to your retirement income. At the death of each income beneficiary, the remainder of the trust is paid out to Holy Family Day Home. There are many types of charitable trusts. The two best known types are: a unitrust, which provides a flexible rate of return and can have additional gifts added to it; and, an annuity trust, which provides a fixed, guaranteed income but cannot be added to once the initial gift is made.

#### **Giving Through Retirement Plans:**

Retirement plans can provide a convenient way to make a meaningful gift to Holy Family Day Home. If you have established an Individual Retirement Account (IRA), a tax-sheltered annuity, a Keogh Plan or a company retirement or profit-sharing plan that you do not need to draw upon in your retirement, you can earmark these funds for the Day Home, either in your will, or through a trust or direct gift.

**Giving Through Life Insurance:** A life insurance policy provides a unique and surprisingly effective and inexpensive way to support the important work of Holy Family Day Home. You can name the Day Home as primary or secondary (as well as final or remainder) beneficiary. You can assign yearly dividends from the policy to the Day Home. You can donate a paid-up policy that you no longer need, or purchase a new policy naming Holy Family Day Home as the owner/beneficiary. Gifts of Life Insurance entitle you to a tax deduction generally equal to the cash value of the policy at the time of the gift.

**Of course, all charitable gifts should be discussed with your lawyer, accountant and/ or tax advisor. If you have any questions, please contact the Development Office: rlimoges@holyfamilydayhome.org or call 415.565.0504, x206.**

Always remember to check if your employer will match your charitable donation.

Visit our Web Site: [www.holyfamilydayhome.org](http://www.holyfamilydayhome.org)

# Gifts to the Children of Holy Family Day Home in 2006

Our giving categories reflect the names used at the Day Home for our different classrooms and age groups. Beginning with the littlest ones, the infants are known as Butterflies. They share the Minna Street facility with the Penguins, who are 18 to 30 months old. The youngest ones at Dolores Street are the Bear Cubs (2 and toilet-trained, to 3½ years). The Sunflowers range from 3 to 4 years. We have two groups of 4 to 5 year olds, the Starfish and the Spaghettios. And our oldest, wisest children are the Wizards, who range from 5 to 6 years.

So, in honor of our children whom your dollars help in so many special ways, here are the categories that represent your generosity in support of our programs and services from January 1 through December 31, 2006.

We make every effort to correctly report each name and amount given. If we have made a mistake, please notify us right away. Thank you.

## WIZARDS \$20,000 and over

Kaiser Permanente  
*In Honor of Philip A. Marineau*  
The Robert and Helen Odell Fund  
Mrs. Helen O'Reilly  
*In Memory of Halpin O'Reilly*  
Sisters of the Holy Family  
Woodlawn Foundation

## SPAGHETTIOS \$7,500 and over

The Honorable Mary I. Callanan  
The Crescent Porter Hale Foundation  
Ms. Sophia Delgado  
Henry Mayo Newhall Foundation  
The Kirby Foundation  
Rosie's For All Kids Foundation  
The Morris Stulsaft Foundation

## STARFISH \$5,000 and over

Mr. and Mrs. Michael J. Carroll  
The Honorable Dianne Feinstein  
Ms. Alma Guenther  
The Stanley S. Langendorf Foundation  
Miss Mildred Samaha  
*In Memory of Anita Ryan*  
*In Memory of Sr. Charles McCarthy*  
Yvonne and Angelo Sangiacomo  
Mr. and Mrs. Roger T. Ritter  
Union Bank of California Foundation  
WAMU (Formerly Providian Financial Corporation)  
Wellington Management Charitable Fund

## SUNFLOWERS \$2,500 and over

Mr. and Mrs. Brian Cahill  
Citigroup 3000  
The Esparza Family  
Miriam and Peter Haas Fund  
Holy Family Guild of San Francisco  
Marie Hurabiell and Andrew Trader  
Mercer Human Resource Consulting  
Philip and Maureen (Leahy) Murphy

Mr. and Mrs. Donald Onken  
Mr. and Mrs. Bob Portman  
The San Francisco 49ers  
Mr. and Mrs. James Sullivan  
Zachary Confections, Inc.

## BEAR CUBS \$1,000 and over

The Michael Andretti Foundation  
Mr. Kianoush Baradaran  
Mr. and Mrs. Bill Barulich  
Mr. William Becker  
Mr. and Mrs. Thomas V. Bonomi, Jr.  
Mr. and Mrs. Steven J. Bosso  
Burson-Marsteller  
Mr. and Mrs. Jeff A. Cerf  
Mr. Brian Diessner  
Ms. Isabelle Z. Dokouzian  
Mr. and Mrs. Peter Haas, Jr.  
Mr. Robert D. Haas  
Catherine Malone Habas  
The Honorable and Mrs. Thomas Mellon, Jr.  
Mr. and Mrs. Jay E. Morrissey  
Ms. Lisa Niers  
Mr. Dominic Orr  
Mr. and Mrs. Robert Podesta  
Sr. Marianne Smith, SHF  
*In Memory of Anita Ryan*  
Mrs. Laura Topoian  
Turriseburnea Club, Inc.  
James Williamson

## PENGUINS \$500 and over

Mr. Aaron Bortel  
Mrs. Inge Byrnes  
Mrs. Ruth Cahill  
CCS Architecture  
Ms. Sheriann Chaw  
Phyllis Chu  
Loree Dowse  
Mr. and Mrs. Joseph I. Epstein  
*In Honor of Phil Marineau*  
Mr. and Mrs. Sam Fleischmann  
Mr. and Mrs. Walter Haas  
Alison and Doug Hagan  
Ms. Juliette Hayes  
John and Judi Hurabiell

Ms. Amy Sova Jessen  
Mr. and Mrs. Michael Kim  
Mrs. Marion Kunst  
*In Memory of Anita Ryan*  
Ms. Florence Maher  
Ms. Susan Zachary Maher  
Mr. and Mrs. Michael Matza  
Scott and Allison Novosel  
*In Honor of Cassidy Hurabiell-Trader*  
Mr. and Mrs. Philip Oertli, Jr.  
Mr. Charles Pohl  
Tina and Scott Sanford  
Mr. and Mrs. Jerome Solari  
Mr. John Stiehler  
Wester Acoustics  
Janice Westerling and Brian Matas  
Ms. Nancy P. Weston  
Sarah Wiley  
Mr. Jed York

## BUTTERFLIES up to \$500

Mr. Sandy Alipio  
The Almar Foundation  
Mrs. Genevieve Amestoy  
Mr. and Mrs. John Amster  
Thomas M. Anderson  
Mr. Rafael Angelats  
Linda Angin, D.D.S.  
Ms. Lisa Lau Aquino  
Mr. and Mrs. John R. Asmus  
*In Memory of Corinne Peach*  
Mr. and Mrs. Moses Awe  
Ms. Michelle Barnes  
Mr. Brian K. Barnett  
Michael and Michele Beasley  
Mr. Renee Bender  
John Bianchi Plumbing, Inc.  
Ari and Mead Blum  
Ms. Martha Bogardus  
Mr. and Mrs. David W. Borstel  
*In Memory of Anita Ryan*  
Tulio-Alexis Bran  
*In Memory of Milton E. Bran*  
Pam Brandon  
Tracey Brisbon  
Ms. Carmen Burgos  
Mr. and Mrs. Robert Burkhard  
*In Memory of Jim Davis*  
Rev. Thomas J. Burns  
Mr. Kevin Bussell

Ms. Cora Cabal  
Ms. Dorothy Campbell  
Ms. Antoinette A. Canepa  
*In Memory of Anita Ryan*  
Mr. and Mrs. Jim Carpeneti  
Ms. Saturnina G. Castro  
Ranjini Chandirakanthan  
Roy and Elvira Chiappari, Jr.  
Mr. and Mrs. Bing C. Chin  
Mr. and Mrs. Christopher Clark  
Ms. Lois M. Clauhsen  
*In Memory of Victor Stefan*  
*In Memory of Marie Pelletier*  
*In Memory of Patricia Holcombe*  
*In Memory of Marcella Cashman*  
Ms. Janice T. Cline  
CMP Media LLC  
Ms. Gretchen C. Coffman  
Mr. Leo Cooney  
Mr. Lance Crain  
Mr. and Mrs. Richard T. Crotti  
*In Memory of Edward J. Holley*  
Ms. Wendy Cullivan  
Mr. Andi Davids  
Mr. and Mrs. Mark Deering  
Jeanne and Joseph DeFelice  
Ms. Lorraine T. D'elia  
Mrs. Esperanza Derian  
Ms. Mary A. Dermody  
*In Memory of Edward J. Holley*  
Rev. Daniel J. Derry  
Mrs. Eileen Doherty  
Mr. Kevin L. Domecus  
Mrs. Victoria Doroshenko  
Mr. and Mrs. James Downey  
*In Honor of Sr. Joan Derry*  
Mr. and Mrs. Robert Duncan  
*In Memory of Aunt Rose Succetti*  
Miss Helen Marie Dunphy  
*In Honor of Lady of Solace Church, Bronx, NY*  
Mrs. Dorothy Edwards  
Ms. Ellen A. Einarsson  
Ms. Marianne Farrelly Ellis  
*In Honor of Mary Farrelly*  
*In Honor of Phil Farrelly*  
Philip Barksdale English  
*In Honor of Serena Lee*  
*In Honor of Kianna Williams*  
*In Honor of Nancy Yin*  
Mr. Urbano Ezquerro  
Mr. Peter Fatooh  
*In Memory of Anita Ryan*

Mrs. Valentina Feldman  
*In Memory of Vera and Nicolay Bogdashko*

Mrs. Bettye Poetz Ferguson

Mr. and Mrs. Jorge R. Fernandez

Ms. Holly Finn

Ms. Lydia Flores

Dolores and Boyd Foster  
*In Honor of Teo & Del Bumgardner*

Mr. Len Fregosi

Ms. Roberta Friend

Mr. Charles L. Fritz

Mr. and Mrs. Brian E. Gagan

Mr. and Mrs. Larry Gallego

Mr. and Mrs. Gregory P. Gamache

The Gap Foundation Gift Match Program

Ms. Raquel Garcia

Ms. Lyn Gardiner

Mr. and Mrs. Patrick Golden

Ms. Victoria Gonzalez

Ms. Florence Gorman  
*In Memory of Paul and Lillian Driscoll*

Mrs. Fred R. Grant  
*In Memory of Fred R. Grant*

Mr. Robert Grassilli  
*In Memory of Marie Grassilli*

Ms. Charlotte Grimley

Ms. Jacqueline Guevara

Ms. Doris Guinasso  
*In Memory of Sr. Rita Margaret Lowe*

Rosa Guzman

Mr. and Mrs. Paul Habas

Mr. Harvey Jay Hacker

Ms. Norma Hall

Mr. Jay M. Harper

Ms. Marianne Haverty

Ms. Kathleen F. Hayden

Mr. Patrick Hayes

Ms. Cindy Hoang

Bill and Karen Hodges

Dr. Charlene Hsu-Winges  
*In Memory of The Honorable Henry E. Hsu*

Ms. Sheila Hutchinson

Sr. Catherine Rose Iverson, SHF

Bonnie and Lee Jameson

Ms. Patricia Janowski

Ms. Pam Judd

Mr. James Keffee  
*In Memory of Anita Ryan*

Mr. Daniel Keegan

Mrs. Kathleen D. Keegan  
*In Memory of Edward Markey  
In Memory of James McCarron  
In Memory of Rosario Dileva*

Mr. Michael P. Kemmitt  
*In Honor of Brianna Kemmitt-Rowley*

Kevin Kempf

Ms. Susan Keyte

Cassie Kim

Mr. Bartholomew N. Kinard  
*In Memory of Edward J. Holley*

Ms. Judy Kleinman

Ms. Sarah Kyrie

Mr. Kester Kyrie

Mr. Jeffrey Laborde

Ms. Sally Large

Mrs. Yolanda Larrabee  
*In Memory of Hugo Larrabee*

Mrs. Katherine Lasater

Ms. Mary Lasher

Ms. Merle L. Lawrence

Mr. Frank Lawson  
*In Memory of Frank Portman*

Mrs. Agnes Leach  
*In Memory of Anita Ryan*

Mr. and Mrs. Thomas W. Leach  
*In Memory of Anita Ryan*

Alison and Ron Limoges

Ms. Anna Lindberg

Ms. Karen Livingstone-Dadd

Ms. Michele Lockwood

Miss Monica C. Lopes

Mr. and Mrs. John Mackall

Mr. John R. Madden

Mr. Jesper Madsen and  
Ms. Heather Thompson

Mr. and Mrs. Albert E. Maggio

Ms. Irma Maisonet  
*In Memory of Anita Ryan*

Mr. and Mrs. Alex Malaspina

Mr. Phillip Marcus

Ms. Erba Marraccini

Ms. Carla Massocco

Mr. and Mrs. Eric P. McElravy  
*In Memory of Anita Ryan*

Ms. Colleen Bagan McGill

Ms. Patty McGilvery  
*In Memory of Anita Ryan*

Mr. and Mrs. Robert McGrath  
*In Honor of Phil Marineau*

Mr. and Mrs. George Medina

Alexis and Paul Middle

Ms. Frances M. Miller  
*In Memory of Anita Ryan*

Mr. and Mrs. Michael Miller

Chinar Mithani

Ms. Susan L. Moniz  
*In Memory of Anita Ryan*

Mr. and Mrs. Lawrence Moon  
*In Memory of Mrs. Grace P. Leung*

Ms. Lisa Moon  
*In Memory of Mrs. Grace P. Leung*

Mr. and Mrs. Robert Moorhead

Drs. Roger and Nancy Morehouse  
*In Honor of Hayes Morehouse*

Ms. Marlayne A. Morgan

Mr. and Mrs. Martin D. Murphy

Mr. Michael S. Murphy

Mr. and Mrs. Richard W. Murphy

Dr. and Mrs. William Murray

Mr. and Mrs. Robert L. Nedd

David Neeve

The Neiman Marcus Group

Mr. and Mrs. William J. Newcomer

Ms. Bernice O'Brien

Ms. Georgia O'Brien

Mrs. Margaret O'Brien

Mr. Maurice O'Connor

Ms. Lidia Parisotto

Mr. David Patton

Mr. and Mrs. Archie Patton

Shawn C. Paxson

The Honorable Nancy Pelosi

Miss Patricia Pendergast  
*In Memory of Lillian Driscoll  
In Memory of Catherine Pendergast  
In Memory of Donald Pistolessi  
In Memory of Paul Driscoll  
In Memory of Fred Little*

Mrs. Hugh Peterson

Katherine Philippakis

Mr. and Mrs. Michael Phillips  
*In Memory of Anita Ryan*

Ms. Helen Picon  
*In Honor of Shirley Medina*

Mr. and Mrs. James Pidgeon  
*In Memory of Anita Ryan*

Mr. and Mrs. John Pierce  
*In Honor of Sue Pierce*

Mr. James C. Pierce

Corette Pinaroc  
*In Memory of Charles Hayes*

Mr. Alfred W. Pinkert  
*In Honor of Valerie Pinkert*

Ms. Valerie M. Pinkert

Ms. Barbara W. Pitts

Ms. Agnes J. Piva  
*In Memory of Anita Ryan*

Mr. John Podolsky

Ms. Anne Politeo

Mr. and Mrs. Leland S. Prussia

Mr. Tim Quayle

Ms. Aisha Queen-Johnson

Ms. Tina Rato  
*In Memory of Anita Ryan*

Ms. Nancy A. Reardon  
*In Memory of James J. Reardon*

Ms. Alexandra Reuter

Miss Mary Rielly  
*In Memory of Anita Ryan  
In Memory of Marjorie Ford*

Michelle Riley

Mr. and Mrs. John F. Rinaldi

Mr. and Mrs. Rinaldo F. Ritchie

Mr. and Mrs. William D. Roache

Mr. Christopher Roe

Mr. and Mrs. Edmund L. Rogers  
*In Memory of John David Rogers*

Mrs. Josephine Romine

Ms. Arcenia Romo

Ms. Johanna Rudolph

D. Scott Ruegg and Heather Asher

Mr. and Mrs. Daniel C. Ryan

Mr. Matthew Ryan  
*In Memory of Anita Ryan*

Mr. and Mrs. Lawrence M. Ryan  
*In Memory of Anita Ryan*

Margaret K. Sakau

San Francisco Fire Fighters

Ann Sandino

Mr. and Mrs. Michael W. Sarao  
*In Honor of Sr. Marianne Smith*

Barbara A. Scotlan

Mr. Roger Setterfield

Ms. Margaret E. Shamlian

Ms. Ann L. Singer

Mr. Paul Singer

Mr. J. Mike Smith

Mr. Cass Calder Smith

Mr. James E. Smith

Mr. and Mrs. Lynn Snyder

Mr. Louis G. Spadia

Mr. and Mrs. Patrick Stafford

Sr. Marie Stafford  
*In Memory of Walt and Marie Rose Stafford*

Mr. John W. Stafford

Bill and Mickie Stephens

Toni S. Stinton

Mr. and Mrs. Andrew Strauss

Mr. Steve Sundberg

Mr. and Mrs. Dominic Tarricone  
*In Memory of Anita Ryan*

Mrs. Mary C. Taylor

Mr. and Mrs. Martin Tierney  
*In Honor of Mr. Albert Worner*

C.E. Toland & Son

Mr. and Mrs. Louis G. Trombino  
*In Memory of our son Louis*

United Way of Metropolitan Atlanta

United Way of the Bay Area

Mr. and Mrs. Alexander Upton

Ms. Maria Vaccaro

Susanne and Robert Valdez

Ms. Jacqueline N. Ventura

Jim Vernor  
*In Memory of Kathleen Neff*

Mr. Etienne Viellard

Mr. Victor H. Villalta and  
Ms. Alicia Villega

Mr. John J. Wals

Ms. Ann Wansley

Mr. and Mrs. Richard Waters

Mr. Lev Weisbach

Mr. and Mrs. John Weiser

Ms. Joan C. White

Mr. John F. Wilcox

Ms. Donna G. Winslow

Mr. and Mrs. W. Foster Wollen

Mr. and Mrs. Dennis Wong

Ms. Rose Yamada  
*In Memory of Edward J. Holley*

Mr. Matt Yost

Ms. Dara Youngdale

Ms. Janet A. Zachary

Ms. Lisa Zimmerman

#### IN-KIND DONATIONS

Alishoev Family

Bayview Sansome Street LLC

Mrs. Donna M. Cahill

Derewetzky Family

Ms. Susan Keyte

Half Price Books of Berkeley

Jay Lasko

Ken Pegueros

The O'Connell-Gates Family

Rainbow Grocery

The Thorner-Mimura Family

The Woodlawn Foundation



299 Dolores Street, San Francisco, CA 94103-2221  
(415) 861-5361 • [www.holyfamilydayhome.org](http://www.holyfamilydayhome.org)  
Ronald E. Limoges, Ph.D. • Director of Development

Non-Profit Organization  
U.S. Postage  
**PAID**  
Permit No. 256  
San Francisco, CA



#### BOARD OF DIRECTORS

Thomas Bonomi  
PRESIDENT  
Jay Morrissey  
VICE-PRESIDENT  
Marie Hurabiell  
SECRETARY  
Lisa Lau Aquino  
Patrick Buscovich  
Donna M. Cahill  
Michael J. Carroll  
Jeff Cerf  
Sister Gladys Guenther, SHF  
Melanie Johnson  
Catherine Malone Habas  
Philip Marineau  
Gina Martinez  
Salvador Menjivar  
Patrick H.E. O'Connor  
Thomas Oertli  
James Williamson

## Our Building Partners

#### CCS Architecture

*Cass Calder Smith, Principal*

#### Frank Portman Company

*Robert Portman, Principal*

#### Renaissance Project Management

*Ed Richkind, Principal*

#### Spaces for Children

*Louis Torelli, MEd., Principal*

#### Construction Lenders:

*Catholic Healthcare West*

*First Republic Bank*

*Low Income Investment Fund*

*Sisters of the Holy Family*

